

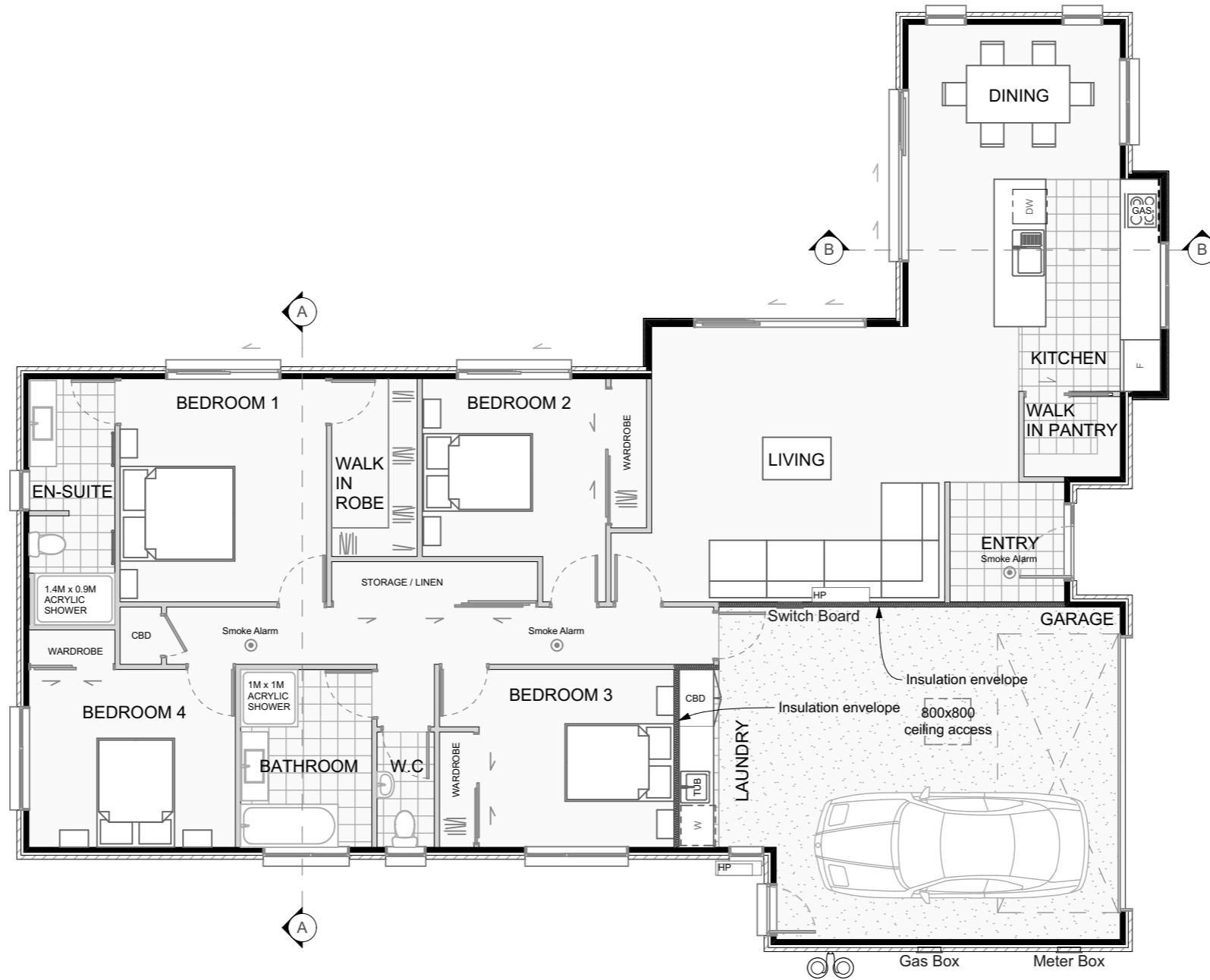

Image is an artist impression only all colours,materials & planting shown are subject to the final contract agreement

IMAGE 1

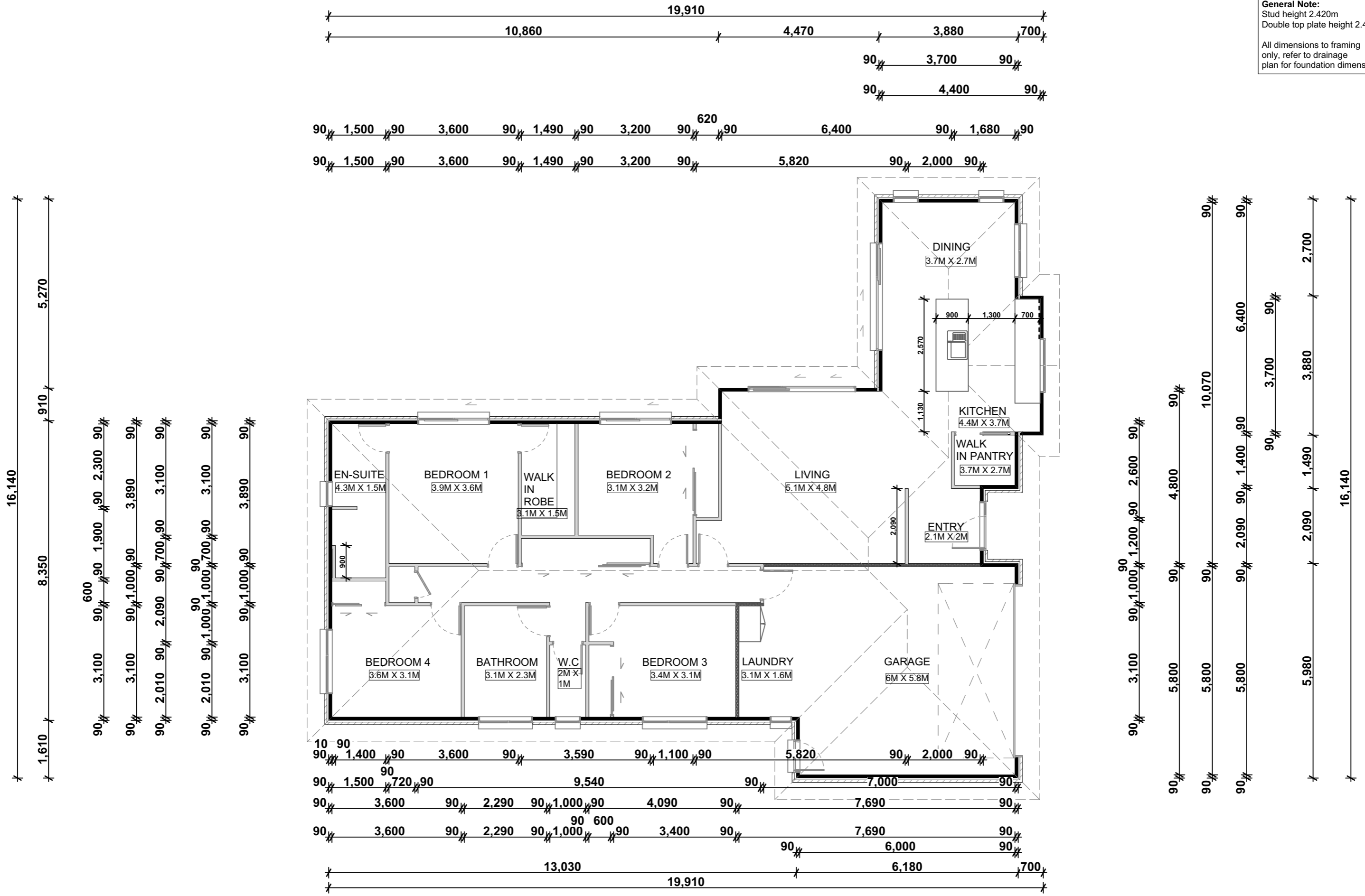

Image is an artist impression only all colours,materials & planting shown are subject to the final contract agreement



2/45kg gas bottles to be installed as per AS/NZS 5601:2013 Installed on concrete base and restrained to wall

General Note:
 Stud height 2.420m
 Double top plate height 2.455m
 All dimensions to framing only, refer to drainage plan for foundation dimensions



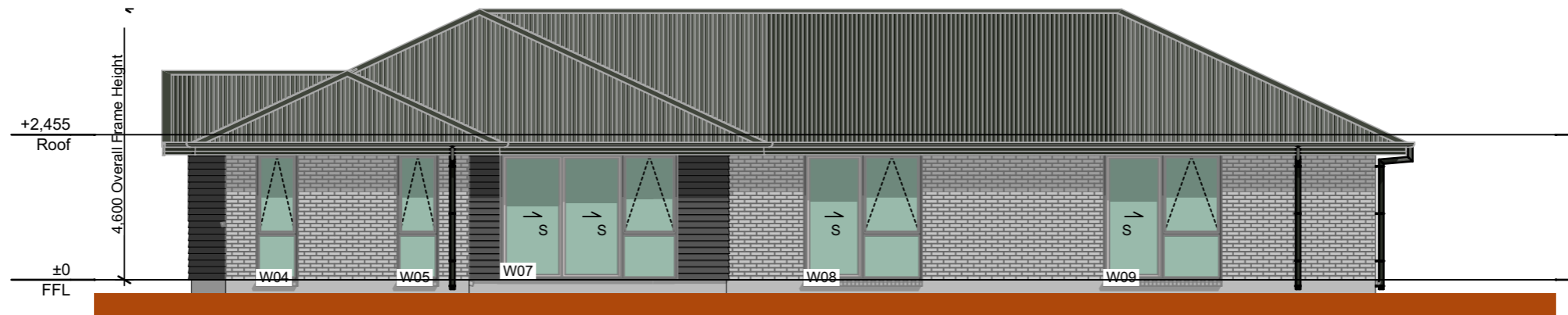

01 NORTH ELEVATION 1:100

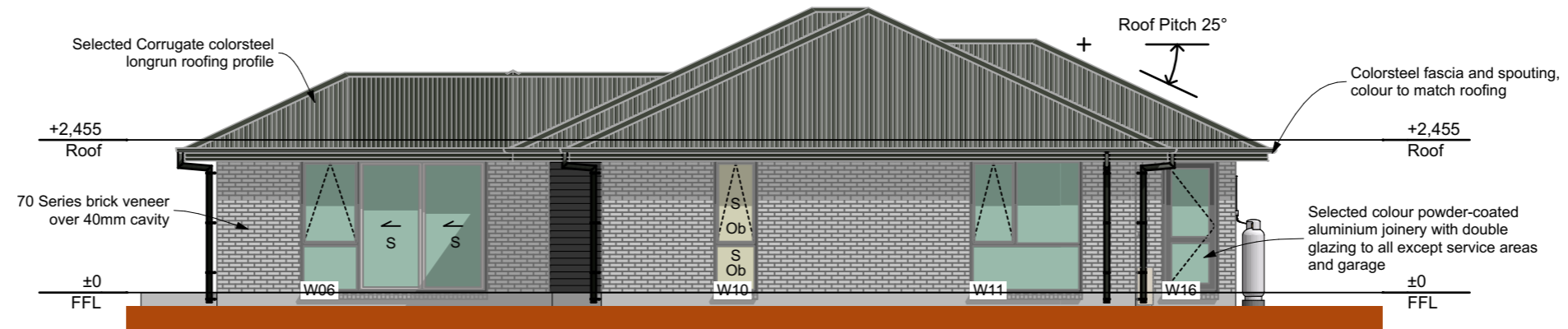

02 WEST ELEVATION 1:100

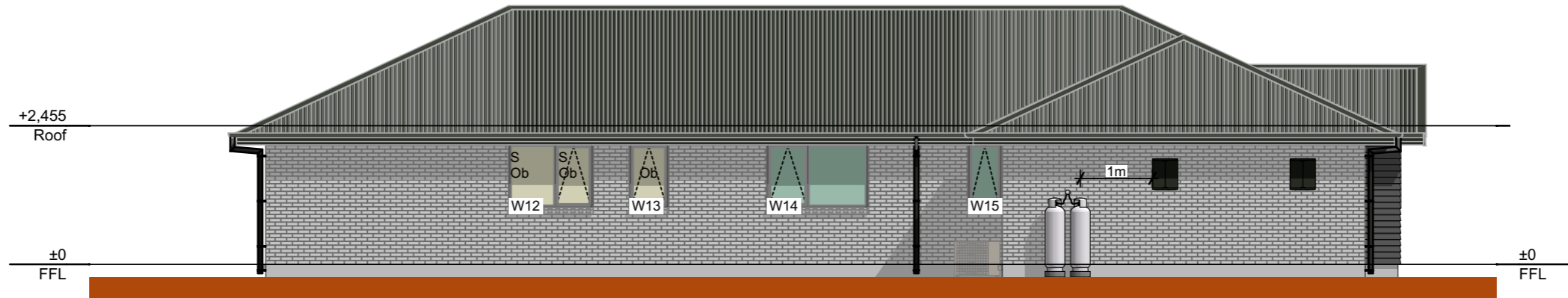

03

SOUTH ELEVATION

1:100

Gas bottles shall be installed on concrete base. Bottles shall be restrained using a safety chain. Weep holes in brick work shall be no closer than 1m either side of the bottles, fill either with mortar or suitable flexible sealant.



04

EAST ELEVATION

1:100